

AsbestaPLAN^{Plus} has been specifically designed to assist duty holders, property managers, surveyors and consultants to comply with the requirements of the **Control of Asbestos at Work Regulations 2002**, this is achieved by:

- **Handheld Pocket PC Survey Software** and a desktop asbestos management database that provides a complete solution for the management, documentation and surveying of Asbestos Containing Materials (ACM's)
- The provision of a comprehensive **Asbestos Survey Report** template in MS Word format
- An electronic system for assisting with the identification and **management of risk** from ACM's
- An automated system for carrying out a suitable and sufficient **risk assessment** of both real and suspected ACM's as required by MDHS 100
- An automated system for carrying out a suitable and sufficient **priority assessment** of both real and suspected ACM's as required by HSG227
- **Automatic calculation** of the Total Risk Assessment Score as required by HSG227
- The preparation of a written record of the location of real and suspected ACM's in the form of an **Asbestos Register** which is prepared automatically from the data entered
- Providing system for storing and updating information regarding the **ongoing monitoring**, assessment or removal of ACM's
- The use of **pull down menus** and pre-formatted data sheets helps increase the efficiency of surveys

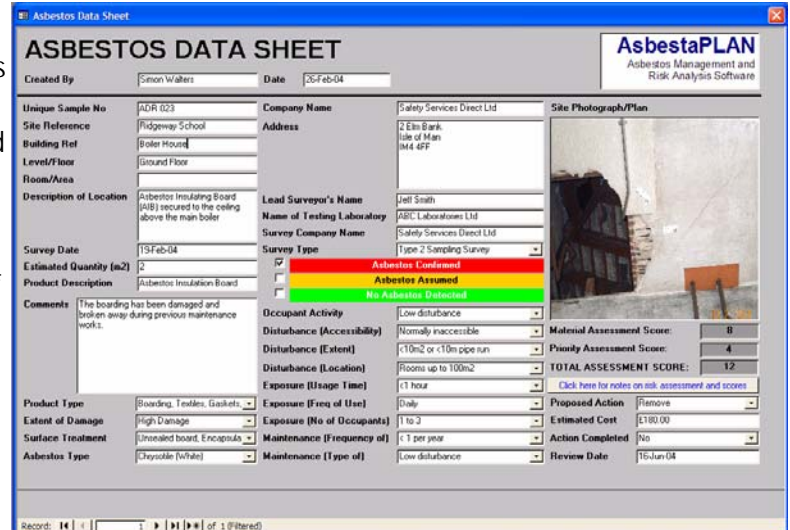

Example Pocket PC Screen shots



Typical Asbestos Data Sheet

AsbestaPLAN^{Plus}'s Key

Features:

- Easy to use **graphical interface** which requires no special training or knowledge to use
- Operates within the familiar Microsoft Office environment
- Fully compliant with the Health and Safety Executives publication **MDHS100 & HSG227**
- Fully **automated Risk Assessment and Priority Assessment** Scoring system
- All information relating to a sample/location can be viewed and input from a single screen
- Automatic production of the **Asbestos Register**
- Powerful search and find capabilities
- Fully computerised and **comprehensive solution** to managing ACM's and assessing their risk
- The facility to use the software on desktop, laptop and handheld computers
- Comes complete with **Pocket PC Creations** Software

System Requirements:

- Minimum processor - Pentium III or newer
- Recommended 128MB RAM or higher
- CD ROM drive
- Operating system Windows 95/98/2000/XP/VISTA
- Microsoft Word & Access 2000/2002/2003/2007/XP
- Windows Mobile for Pocket PC
- Microsoft Activesync (Pocket PC communications Software)

For further information visit:

www.SafetyServicesDirect.com

Or Email:

Info@SafetyServicesDirect.com

Only £350.00
(Exc. VAT)